THE ARCHITECTURAL DIGEST

THE ARCHITECTURAL DIGEST

Published Quarterly by
JOHN C. BRASFIELD

SUBSCRIPTIONS FOR
THE FOUR EDITIONS
SIX DOLLARS

600 Metropolitan Building
Los Angeles · California

A PICTORIAL DIGEST OF THE BEST CALIFORNIA ARCHITECTURE

Copyright, 1925
by
John C. Brasfield

CALIFORNIA
STATE LIBRARY

fc 720.5
A6

72889

Foreword

Artistic designing and building in California have created for themselves an enviable position in the world of Architecture. Reared upon a foundation, the legacy of the days of Spanish Romance in California, and blended with the necessities of modern living, there has been evolved in California a distinctive type of building which is admired and imitated the country over.

While the trend has been to develop an entirely original style of architecture, that result has not been accomplished automatically or unaided. It has come about solely through the efforts of an enterprising group of artists and artisans, men with vision and foresight, who, seeing the opportunity, laid the foundation upon which has been developed the particular style of architecture which has become peculiarly characteristic of California.

In the pages which follow, will be seen illustrations representative of the creations of these men.

OUR SERVICE

The brief resume under illustrations is merely a suggestion, whereby the architect and the builder may readily locate the name of the manufacturer or contractor supplying the material used in construction.

—JOHN C. BRASFIELD

Photo George D. Haight

Estate of Benjamin R. Meyer, Beverly Hills — *Johnson, Kaufmann & Coate, Architects*

General Contractor: John Mayer

Armstrong's Linotile: Van Fleet-Freear, Inc.
Electrical Contractor: W. E. Langstaff
Hardwood Floors, (Ritter Brand): Hammond Lumber Co.
Hollow Tile: Los Angeles Pressed Brick Co.
Interior and Exterior Stucco: California Stucco Products Co.
Lighting Fixtures, Wrought Iron Lamps, and Andirons: B. B. Bell & Co.
Lime: Nevada Lime & Rock Co.
Natural Tufa Stone: Bly Stone Co.
Painting and Decorating: Bliss Paint & Paper Co.
Panels, Doors and Furniture: Marshall Laird
Roofing Contractor: Arthur Harris
Roofing: Hammond Lumber Co.
Roof Tile and Tropico Colored Tile: Gladding, McBean & Co.
Rugs and Tapestries: John S. Keshishyan
Ruud Water Heater: Otto Neisser, Distributor
Sash and Doors: Hammond Lumber Co.
Tile and Marble: Joseph Musto Sons-Keenan Co.

Photo Margaret Craig

Paul G. Thiene, Landscape Architect

Garden Terra Cotta: Italian Terra Cotta Co.
Lighting Standards and Brackets in Wrought Iron Throughout the Grounds: The Meyberg Co.

Grounds

Lighting Fixtures in Pool, Pavilion and Theatre: B. B. Bell & Co.
Nursery Supplies: Beverly Hills Nurseries
Tile in Fountain: Western Tile & Marble, Inc.

Photo Margaret Craig

Benjamin R. Meyer, House — *Approach* — *Johnson, Kaufmann & Coate, Architects*

Awarded Certificate of Honor, American Institute of Architects

Corner of Library

Photos Margaret Craig

Living Room Entrance

Interiors of Benjamin R. Meyer, House — Stair Hall

Stair Hall — Johnson, Kaufmann & Coate, Architects

Photo Margaret Craig

Benjamin R. Meyer, House — *Hall Stairway* — *Johnson, Kaufmann & Coate, Architects*

Awarded Certificate of Honor, American Institute of Architects

Dining Room

Photos George D. Haight

Benjamin R. Meyer, House — Breakfast Room — Library — Johnson, Kaufmann & Coate, Architects

The paneling, doors and furniture designed by the Architects were executed by Marshall Laird

Photo George D. Haight

Benjamin R. Meyer, House — *Living Room* — *Johnson, Kaufmann & Coate, Architects*

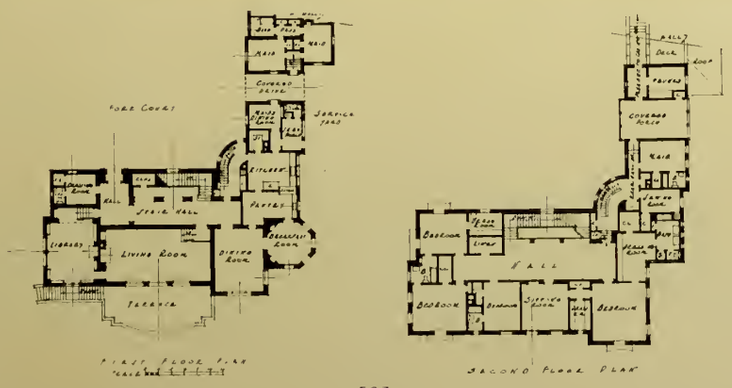

Photo Margaret Craig

Wallace Neff, House, Pasadena — *Wallace Neff, Architect*

Carpenter Bros. Inc., General Contractors

Finish Hardware: West & Co.
Hardwood Floors: Hammond Lumber Co.
Heating Systems: Pasadena Gas Appliance Co.
Interior and Exterior Stucco: California Stucco Products Co.
Lighting Fixtures: Wilkinson-Scott Co.
Lime: Nevada Lime & Rock Co.
Ruud Water Heater: Otto Neisser, Distributor
Tile: Western Tile & Marble, Inc.

Photo Margaret Craig

Interior of Above

Photo Margaret Craig

Wallace Neff, House, Pasadena *Wallace Neff, Architect*

Photo Mott Studios

John A. Vaughan, House, Los Angeles

Chisholm, Fortine & Meikle,
Architecture, Engineering & Construction

Smale & Blaize, Designers

Garden Terra Cotta: Italian Terra Cotta Co.
Cement: Hammond Lumber Co.
Finish Lumber: Hammond Lumber Co.
Hardwood Floors: Hammond Lumber Co.
Rough Lumber: Hammond Lumber Co.
Roofing: Hammond Lumber Co.

Photo Mott Studios

Ferdinand R. Bain, House, Palms, California

Marston, Van Pelt & Maybury, Architects

Decorators and Furnishers: John B. Holtzclaw Co.
Brick: Santa Monica Brick Co.
Lighting Fixtures: B. B. Bell & Co.
Ruud Water Heater: Otto Neisser, Distributor

Photo George D. Haight

Photo George D. Haight

Photo George D. Haight

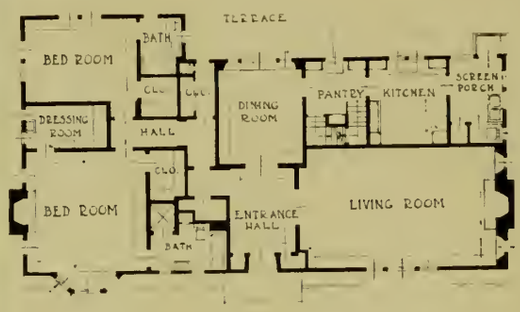

George S. Hunt, House, Pasadena

Marston, Van Pelt & Maybury, Architects

Finish Hardware: West & Co.

Furniture Reproduction: Geo. S. Hunt

Interior and Exterior Stucco: California Stucco Products Co.

Lighting Fixtures: B. B. Bell & Co.

Painting and Decorating: Bliss Paint & Paper Co

Tile: Western Tile & Marble, Inc.

Photo George D. Haight

Awarded Certificate of Honor, American Institute of Architects

Photo George D. Haight

George S. Hunt, House, Pasadena — *Marston, Van Pelt & Maybury, Architects*

Awarded Certificate of Honor American Institute of Architects

Photo Mott Studios

E. M. Scofield, House, Beverly Hills

A. S. Nibecker, Jr., Architect

C. H. Dodd, Decorator

Interior and Exterior Stucco: California Stucco Products Co.

Lathing and Plastering: MacGruer & Simpson

Painting and Decorating: Arenz-Warren Co. Inc.

Roofing Contractor: Arthur Harris

Roof Tile: Gladding, McBean & Co.

Tile: Joseph Musto Sons-Keenan Co.

Photo Mott Studios

Mrs. M. L. H. Walker, House, Pasadena

Wallace Neff, Architect

General Contractors: Carpenter Bros. Inc.

Finish Hardware: West & Co.
Interior and Exterior Stucco: California Stucco Products Co.
Lighting Fixtures: Wilkinson-Scott Co.
Ornamental Iron: Chauncey Chenoweth
Roofing Tile: L. A. Pressed Brick Co.
Tile: Western Tile & Marble, Inc.

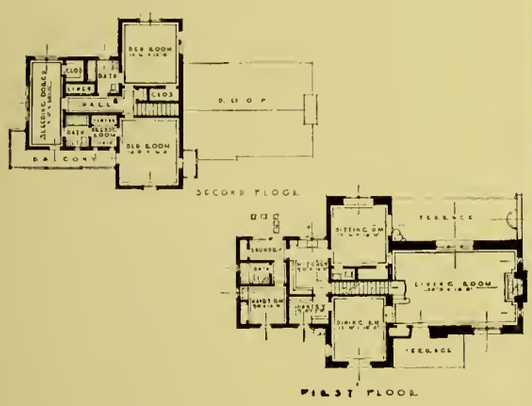

Photo George D. Haight

Photo George D. Haight

Details of the Otto E. Osthoff, House, Pasadena

George Washington Smith, Architect

J. C. Clemence, General Contractor

Otto E. Osthoff, House, Pasadena — *George Washington Smith, Architect*

J. C. Clemence, Pasadena, General Contractor

Plastering Contractor: L. F. Robinson

Complete Mill Work: Southern California Hardwood & Mfg. Co. Los Angeles

Lighting Fixtures: Frank Weingartner Wrought Iron Studio

Ornamental Iron: Chauncey Chenoweth

Painting and Decorating: Pasadena Paint & Decorating Co.

Plumbing and Heating: Fraser & Hiller, Pasadena

Tile: Western Tile & Marble, Inc.

G. Parker Toms, House, Pasadena — *Wallace Neff, Architect*

General Contractor: J. C. Clemence
Draperies, Furniture and Rugs: The Cheesewright Studios, Inc.
Plastering Contractor: L. F. Robinson

Entrance Lanterns: Wilkinson-Scott Co.
Hardware: Hammond Lumber Co.
Interior and Exterior Stucco: California Stucco Products Co.
Ornamental Iron: Chauncey Chenoweth
Painting and Decorating: Bliss Paint & Paper Co.
Tile: Western Tile & Marble, Inc.

Interior of Above

Hardwood Floors: Hammond Lumber Co.
Heating Systems: Pasadena Gas Appliance Co.
Lighting Fixtures in Dining Room, Upper Hall and Bed Rooms: B. B. Bell & Co.
Lighting Fixtures in Living Room, Library and Service Quarters: Wilkinson-Scott Co.
Plumbing Contractor: Fraser & Hiller
Ruud Water Heater: Otto Neisser, Distributor

Photo Margaret Craig

G. Parker Toms, House, Pasadena *Wallace Neff, Architect*

Photo Margaret Craig

Alec Curlett, House, Beverly Hills — *Curlett & Beelman, Architects*

Armstrong's Linotile: Van Fleet-Freear, Inc.
Armstrong's Linoleum: Van Fleet-Freear, Inc.
Furnishings: John B. Holtzclaw Co.
Hope Casements: B. B. Bell & Co.
Interior & Exterior Stucco: California Stucco Products Co.
Lighting Fixtures: The Meyberg Co.
Lime: Nevada Lime & Rock Co.
Roofing Tile: Los Angeles Pressed Brick Co.
Ruud Water Heater: Otto Neisser, Distributor
Temperature Control: Johnson Service Co.

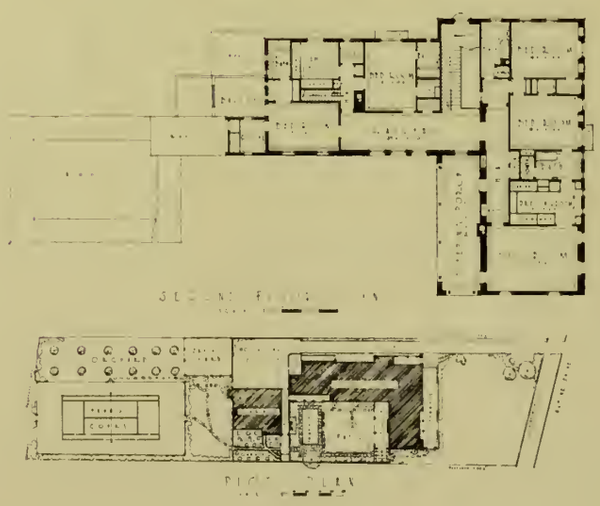

Photos Margaret Craig

Alec Curlett, House, Beverly Hills — *Entrance Details* — *Curlett & Beelman, Architects*

Photo Margaret Craig

Living Room

Alec Curlett, House *Living Room* *Curlett & Beelman, Architects*

Photo Margaret Craig

Alec Curlett, House — *Hall Stairway* — *Curlett & Beelman, Architects*

William Lacy, House, Los Angeles

Smale & Blaize, Designers

Chisholm, Fortine & Meikle, Architecture, Engineering and Construction

Same as above

Photo Mott Studios

Landscape Development: Beverly Hills Nurseries

Brick Contractor: H. C. Davidson
Cement: Hammond Lumber Co.
Furniture: John B. Holtzclaw Co.
Face Brick: Pacific Clay Products
Finish Lumber: Hammond Lbr. Co.
Roofing: Hammond Lumber Co.
Rough Lumber: Hammond Lbr. Co.
Sash & Doors: Hammond Lumber Co.

William Lacy, House, Los Angeles *Entrance*

Photo Mott Studios
Smale & Blaize, Designers

Chisholm, Fortine & Meikle, Architecture, Engineering and Construction

Ford J. Twaits, House, Beverly Hills
A. S. Nibecker, Jr. Architect

Interior and Exterior Stucco: California Stucco Products Co.
Lathing and Plastering: MacGruer & Simpson
Roofing Contractor: Arthur Harris
Roof Tile: Gladding, McBean & Co.

Photo Mott Studios

Dr. George W. Cole, House, Pasadena

Myron Hunt, Architect
Myron Hunt & H. C. Chambers

Finish Hardware: West & Co.
Finish Lumber: Hammond Lumber Co.
Interior and Exterior Stucco: California Stucco Products Co.
Lighting Fixtures: B. B. Bell & Co.
Roofing Contractor: Arthur Harris
Roof Tile: Gladding, McBean & Co.
Rough Lumber: Hammond Lumber Co.
Ruud Water Heater: Otto Neisser, Distributor

Photo Mott Studios

Same as above

Photo Mott Studios

Photo Mott Studios

John C. Leavitt, House, Los Angeles

John C. Leavitt, House, Los Angeles

Jack Donovan, Architect

Photo Mott Studios

John C. Leavitt, House, Los Angeles

Photo Mott Studios

Photo Mott Studios

John C. Leavitt, House, Los Angeles — *Jack Donovan, Architect*

Photo Mott Studios

John C. Leavitt, House, Los Angeles *Jack Donovan, Architect*

Stairways and Floors: Diato Flooring Co.

Interior Fred E. Potts, House *W. W. Ache, Architect*

Fred E. Potts, House, Los Angeles — *W. W. Ache, Architect*

Interior and Exterior Stucco: California Stucco Products Co.
Lime: Nevada Lime & Rock Co.

Photo Margaret Craig

Thomas H. Ince, House, Beverly Hills — *Roy Sheldon Price, Architect*

Landscape Development: Beverly Hills Nurseries

Furnishings and Rugs: John B. Holtzclaw Co.

Hollow Tile: Los Angeles Pressed Brick Co.

Interior and Exterior Stucco: California Stucco Products Co.

Lime: Nevada Lime & Rock Co.

Roofing Tile: Los Angeles Pressed Brick Co.

Ruud Water Heater: Otto Neisser, Distributor

Stairways: Diato Flooring Co.

Tropico Colored Tile: Gladding, McBean & Co.

Window Grills, Wrought Iron Doors and Lanterns: Frank Weingartner Wrought Iron Studios

Wrought Iron Balconies: B. B. Bell & Co.

Photo Margaret Craig

O. Nicholas Gabriel, House, Oak Knoll Park, Pasadena — *Roland E. Coate, Architect*

Interior and Exterior Stucco: California Stucco Products Co.

Cement: Hammond Lumber Co.
Doors: George S. Hunt
Finish Lumber: Hammond Lumber Co.
Garden Terra Cotta: Italian Terra Cotta Co.
Hardwood Floors: Hammond Lumber Co.
Lighting Fixtures: B. B. Bell & Co.
Marble: Joseph Musto Sons-Keenan Co.
Rough Lumber: Hammond Lumber Co.
Sash and Doors: Hammond Lumber Co.
Tile: Western Tile & Marble, Inc.

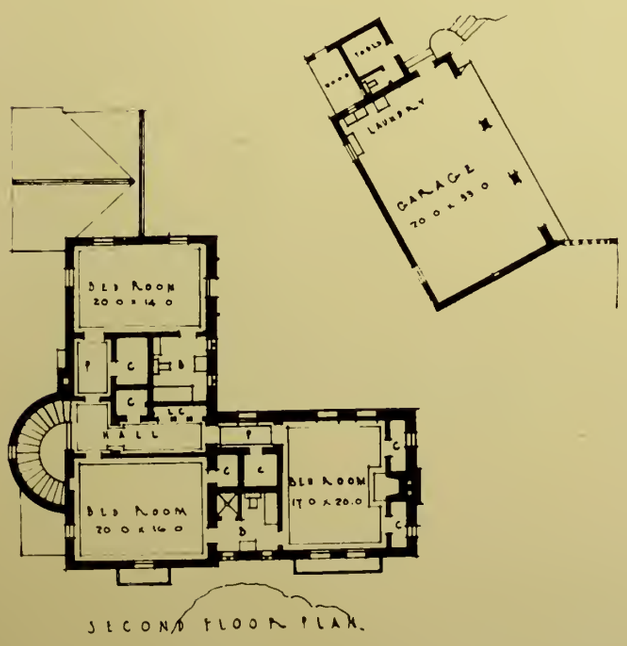

SECOND FLOOR PLAN

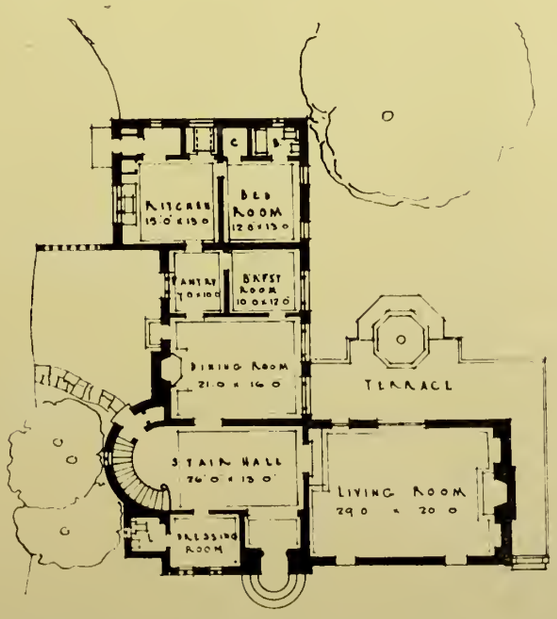

FIRST FLOOR PLAN

Photo Margaret Craig

O. Nicholas Gabriel, House, Oak Knoll Park, Pasadena — *Roland E. Coate, Architect*

Photo Margaret Craig

O. Nicholas Gabriel, House, Oak Knoll Park, Pasadena — *Roland E. Coate, Architect*

Photo Margaret Craig

O. Nicholas Gabriel, House, Oak Knoll Park, Pasadena — *Roland E. Coate, Architect*

Photo Margaret Craig

O. Nicholas Gabriel, House, Oak Knoll, Pasadena — *Roland E. Coate, Architect*

Doors: George S. Hunt

Photo George D. Haight

E. W. Visscher, House, Pasadena

Wallace Neff, Architect

Finish Hardware: West & Co.
Garden Terra Cotta: Italian Terra Cotta Co.
Hardwood Floors: Hammond Lumber Co.
Interior and Exterior Stucco: California Stucco Products Co.
Lighting Fixtures: Wilkinson-Scott Co.
Lime: Nevada Lime & Rock Co.
Painting and Decorating: Bliss Paint & Paper Co.
Ruud Water Heater: Otto Neisser, Distributor
Tile: Western Tile & Marble, Inc.

Photo George D. Haight

Anna Desmond House, Los Angeles

Pierpont & Walter S. Davis, Architects

Furniture: Marshall Laird
Garden Terra Cotta: Italian Terra Cotta Co.
Interior and Exterior Stucco: California Stucco Products Co.
Lime: Nevada Lime & Rock Co.
Ruud Water Heater: Otto Neisser, Distributor
Tropico Colored Tile: Gladding, McBean & Co.

FIRST FLOOR PLAN

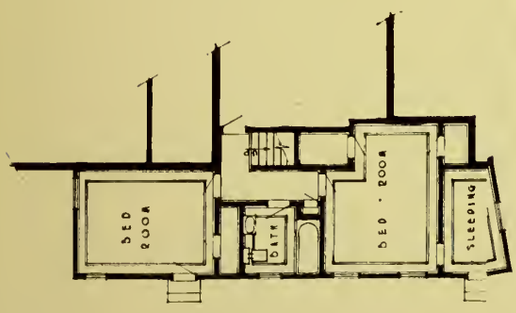

BASEMENT PLAN

Photo Margaret Craig

Photo Margaret Craig

Awarded Certificate of Honor American Institute of Architects

Photo Margaret Craig

Henry Schultz, House, Pasadena — *Wallace Neff, Architect*

Plastering Contractor: L. F. Robinson

Finish Hardware: West & Co.

Furniture: Marshall Laird

Garden Terra Cotta: Italian Terra Cotta Co.

Hardwood Floors: Hammond Lumber Co.

Heating System: Pasadena Gas Appliance Co.

Interior and Exterior Stucco: California Stucco Products Co.

Lighting Fixtures: Wilkinson-Scott Co.

Tile: Western Tile & Marble, Inc.

Photo Margaret Craig

Interior of Above

Photo Margaret Craig

Henry Schultz, House, Pasadena *Wallace Neff, Architect*

Photo Mott Studios

Paul G. Hoffman, House, Los Angeles

J. C. Hillman, Architect

Armstrong's Cork Tile: Van Fleet-Freear, Inc.

Furniture: Marshall Laird

Heating: Phillips Heating, Ventilating & Mfg. Co.

Interior and Exterior Stucco: California Stucco Products Co.

Landscape Development: Beverly Hills Nurseries

Lighting Fixtures: B. B. Bell & Co.

Ruud Water Heater: Otto Neisser, Distributor

Jesse A. Martin, House, Los Angeles

Heating: Phillips Heating, Ventilating & Mfg. Co.

Lime: Nevada Lime & Rock Co.

Photo Mott Studios

William C. Hay, House, Los Angeles

Charles H. Kyson, Architect

General Contractor: Roscoe E. Shapland
Plastering Contractor: Burt E. Dequine

Blue Diamond Plaster: Blue Diamond Co.
Electric Stucco: Blue Diamond Co.
Finish Lumber: Hammond Lumber Co.
Lime: Nevada Lime & Rock Co.
Rough Lumber: Hammond Lumber Co.
Sash and Doors: Hammond Lumber Co.

Photo Mott Studios

William C. Hay, House, Los Angeles *Den* *Charles H. Kyson, Architect*

Corner Music Room

William C. Hay House, Los Angeles *Living Room* *Charles H. Kyson, Architect*

Corner Music Room

Roscoe E. Shapland, General Contractor
Burt E. Dequine, Plastering Contractor

Dr. E. F. Nippert, House, Los Angeles *William J. Shirley, General Contractor*

Sash and Doors: American Door Co.
Finish Lumber: Hammond Lumber Co.
Rough Lumber: Hammond Lumber Co.
Roofing: Hammond Lumber Co.

Photo Mott Studios

Benjamin Harwood, House, Los Angeles — *Corwin & Merrill, Architects*

Common Brick: Simons Brick Co.
Roofing Contractor: Arthur Harris
Ruud Water Heater: Otto Neisser, Distributor

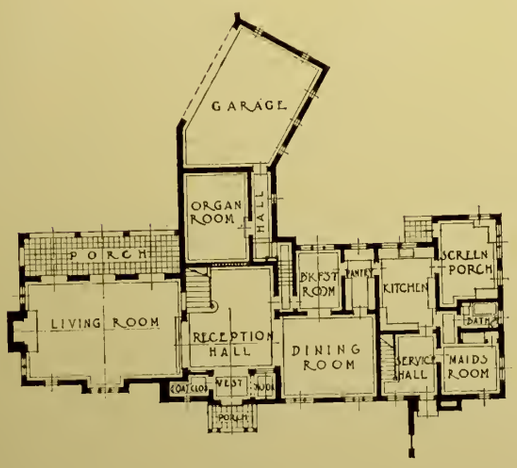

FIRST FLOOR PLAN

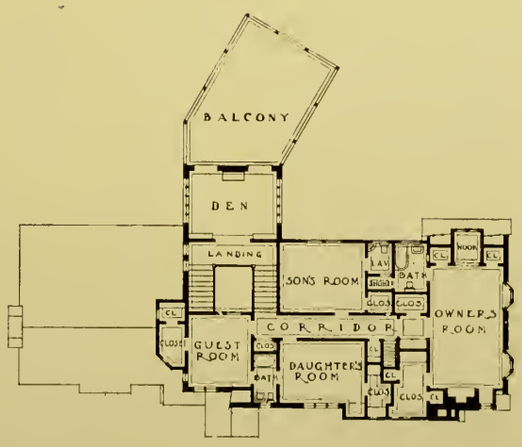

SECOND FLOOR PLAN

Benjamin Harwood, House, Los Angeles — *Corwin & Merrill, Architects*

Photo: Matt Studio

Same as above

Benjamin Harwood, House, Los Angeles

Corwin & Merrill, Architects

Common Brick: Simons Brick Co.
Roofing Contractor: Arthur Harris
Ruud Water Heater: Otto Neisser, Distributor

Photo Mott Studios

Same as above

David Torrence, House, Beverly Hills

H. A. J. Laver, Architect

Brick: Santa Monica Brick Co.

Interior and Exterior Stucco: California Stucco Products Co.

Landscape Development: Beverly Hills Nurseries

Same as above

Charles E. Clifford, House, Beverly Hills

Finish Lumber: Hammond Lbr. Co.
Hardware: Hammond Lumber Co.
Interior Tile, Marble & Art Glass: Charles E. Clifford Co.
Interior & Exterior Stucco: California Stucco Products Co.
Lime: Nevada Lime & Rock Co.
Rough Lumber: Hammond Lumber Co.

Photo Mott Studios

Interior of Above

Photo Mott Studios

Dining Room

Photo Mott Studios

Marble Stairway

Charles E. Clifford, House
Beverly Hills

Charles E. Clifford, House *Sun Parlor* *Beverly Hills*

Photo Margaret Craig

Gateway and Garage, Walter P. Story Estate, Los Angeles — *Rouff & Munson, Architects*

Armstrong's Linotile: Van Fleet-Freear, Inc.
Gunite: L. A. Cement Gun Co.
Interior and Exterior Stucco: California Stucco Products Co.
Lime: Nevada Lime & Rock Co.
Schroeder Flush Valves: Schroeder Flush Valve Co.
Tile: Joseph Musto Sons-Keenan Co.

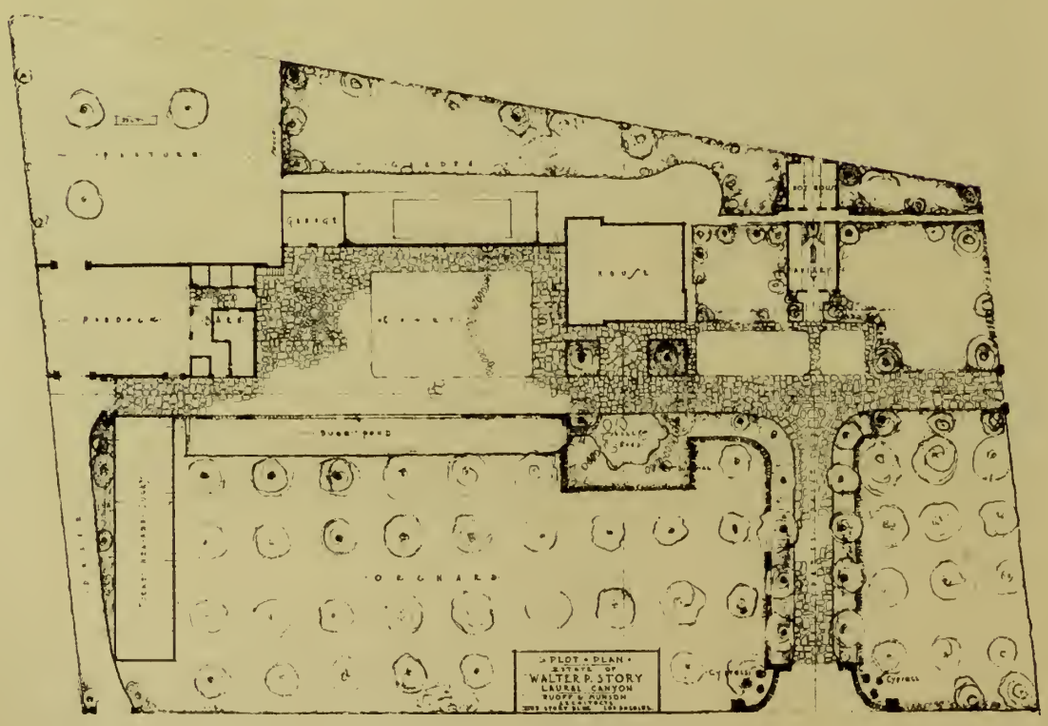

Photo Margaret Craig

Walter P. Story, House, Los Angeles — *Ruoff & Munson, Architects*

G. W. Saurret, House *Los Angeles*

Interior of above

T. L. Up de Graff, House, Pasadena

Wallace Neff, Architect

Finish Hardware: West & Co.

Heating System: Pasadena Gas Appliance Co.

Interior and Exterior Stucco: California Stucco Products Co.

Lime: Nevada Lime & Rock Co.

Plastering Contractor: L. F. Robinson

Ruud Water Heater: Otto Neisser, Distributor

Tile: Western Tile & Marble, Inc.

Photo Margaret Craig

Photo Margaret Craig

Same as above

C. E. Toberman, House, Hollywood

Russell & Alpaugh, Architects
William P. Dawson, Interior Architect

Decorating and Furnishings: John B. Holtzclaw Co.
Garden Terra Cotta: Italian Terra Cotta Co.
Gunite: L. A. Cement Gun Co.
Interior and Exterior Stucco: California Stucco Products Co.
Lighting Fixtures: B. B. Bell & Co.
Roofing Tile: Los Angeles Pressed Brick Co.
Rugs: John S. Keshishyan
Terra Cotta: Gladding, McBean & Co.
Temperature Control: Johnson Service Co.

C. E. Toberman, House, Hollywood — *Living Room* — *Russell & Alpaugh, Architects*
William P. Dawson, Interior Architect

Photo Margaret Craig

Gateway, Estate of C. E. Toberman, Hollywood

Russell & Alpaugh, Architects
William P. Dawson, Interior Architect

Photo Margaret Craig

C. E. Toberman, House, Hollywood

Russell & Alpaugh, Architects
William P. Dawson, Interior Architect

Irwin J. Muma, House, Los Angeles

Arthur Kelly, Architect
Joe Estep, Associate

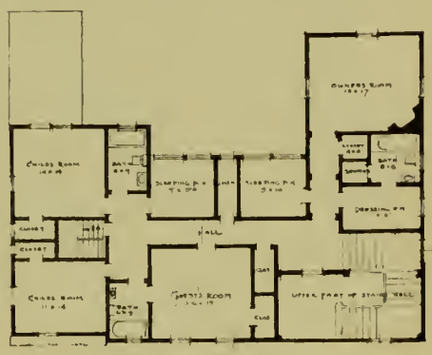

SECOND FLOOR PLAN

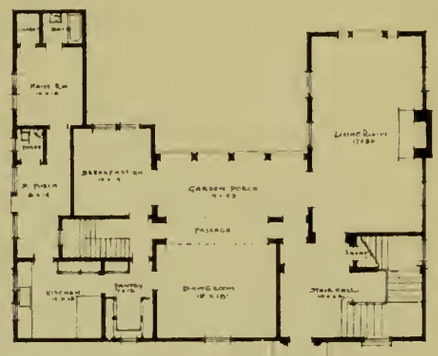

FIRST FLOOR PLAN

Irwin J. Muma, House, Los Angeles

Arthur Kelly, Architect

Joe Estep, Associate

Common Brick: Simons Brick Co.
Interior Tile: Charles E. Clifford Co.
Landscape Development: Beverly Hills Nurseries
Lighting Fixtures: The Meyberg Co.
Roofing: Hammond Lumber Co.

Photo Margaret Craig

Photo Margaret Craig

F. A. Bowles, House, Los Angeles — *Bowles & Co., Designers and Builders*

Bishopric Base: Bishopric Mfg. Co.
Deck Roofing: Hammond Lumber Co.
Finish Lumber: Hammond Lumber Co.
Flooring (Ritter Brand): Hammond Lumber Co.
Hardware: Hammond Lumber Co.
Rough Lumber: Hammond Lumber Co.
Sash and Doors: Hammond Lumber Co.

Photo Margaret Craig

E. J. Cheesewright, House, Pasadena

Draperies, Furniture and Rugs: The Cheesewright Studios, Inc.
Finish Hardware: West & Co.
Hope Casements: B. B. Bell & Co.
Lighting Fixtures: B. B. Bell & Co.
Heating System: Pasadena Gas Appliance Co.

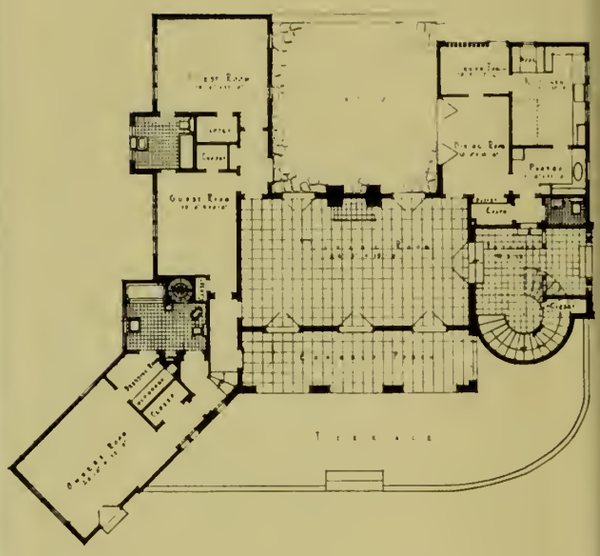

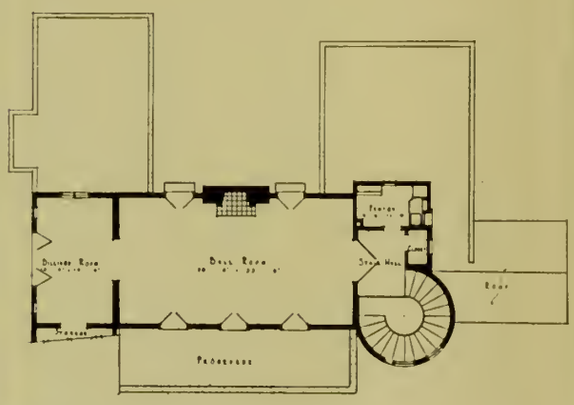

E. T. Williams, House, La Habra

Photo Mott Studios

Same as above

E. T. Williams, House, La Habra

Rouff & Munson, Architects

White Construction Co., General Contractors

Painting and Decorating: Parker-Judge Co. Inc.

Interior and Exterior Stucco: California Stucco Products Co.

Roofing Tile: L. A. Pressed Brick Co.

Tile: Joseph Musto Sons-Keenan Co.

Photo Mott Studios

Photo Margaret Craig

F. C. Van Deinse House, Pasadena

Wallace Neff, Architect

General Contractors: Carpenter Bros. Inc.

Hardwood Floors (Ritter Brand): Hammond Lumber Co.
Interior and Exterior Stucco: California Stucco Products Co.
Lighting Fixtures: Wilkinson-Scott Co.
Lime: Nevada Lime & Rock Co.
Ornamental Iron: Chauncey Chenoweth
Painting and Decorating: Bliss Paint & Paper Co.
Ruud Water Heater: Otto Neisser, Distributor
Tile: Western Tile & Marble, Inc.

Photo Margaret Craig

Same as above

Stables on Estate of Edward Drummond Libby, Ojai, Calif.

Wallace Neff, Architect

General Contractors: Carpenter Bros. Inc.

Finish Hardware: West & Co.

Interior and Exterior Stucco: California Stucco Products Co.

Photo Margaret Craig

Photo Margaret Craig

Awarded Certificate of Honor, American Institute of Architects

Photo Margaret Craig

Stables on Estate of Edw. Drummond Libby, Ojai, Calif. — *Wallace Neff, Architect*

Awarded Certificate of Honor, American Institute of Architects

Photo Margaret Craig

Stables on Estate of Edw. Drummond Libby, Ojai, Calif. — *Wallace Neff, Architect*

Awarded Certificate of Honor, American Institute of Architects

The charm and permanence of this beautiful Beverly Hills home of Thomas H. Ince is notably increased *by*

Los Angeles Pressed Brick Co's.
VARICOLOR
GRANADA
Roofing Tile

Mr. Roy Seldon Price was the architect

119

"The Standard of Quality in Clay Products"
L·A·Pressed Brick Co
ENTIRE SIXTH FLOOR ..... FROST BLDG
Second and Broadway ..... TRinity 5761
LOS ANGELES

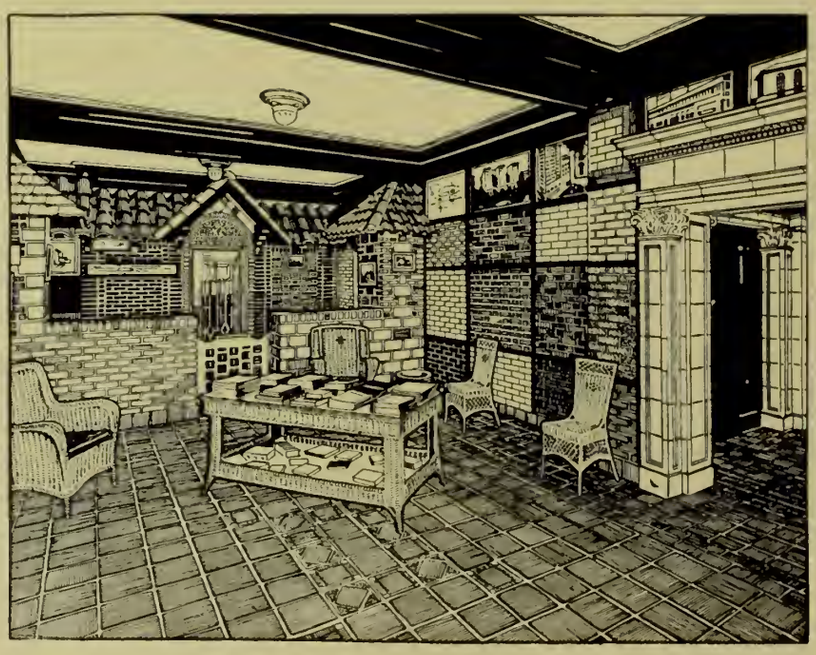

IN Los Angeles Pressed Brick Company's Display Room on the sixth floor of the Frost Building the visitor sees the many varieties of face brick manufactured by the Company—a complete range of the desirable colors and textures—laid as they appear in the wall, with a comprehensive variety of brick bonds and mortar colors. There are also varied patterns and colors in roofing tile, with an interesting showing of terra cotta and quarry tile. *You are cordially invited to inspect this display.*

"The Standard of Quality in Clay Products"
L·A·Pressed Brick Co
ENTIRE SIXTH FLOOR ..... FROST BLDG
Second and Broadway .... TRinity 5761
LOS ANGELES

FACE BRICK · HOLLOW TILE · ROOFING TILE · TERRA COTTA · ETC.

BEAUTIFUL ROOFS FOREVER

Above is the home of Mr. Robert S. Moore, Menlo Park, California. Much of its beauty and permanence can be attributed to its roof of Varicolor Granada Roofing Tile

Mr. Albert Farr is the Architect.

Mr. R. M. Noerenberg is the Architect.

To the left is a beautiful Pasadena home. Its roof of red clay tile makes a pleasing color harmony with the surrounding hues of Nature's greens. The roof is Small Mission Roofing Tile.

"The Standard of Quality in Clay Products"

L·A·Pressed Brick Co

ENTIRE SIXTH FLOOR..... FROST BLDG

Second and Broadway ..... TRinity 5761

LOS ANGELES

FACE BRICK · HOLLOW TILE · ROOFING TILE · TERRA COTTA, ETC.

160

HEATH HOLLOW TILE WALLS

Before and *After*

The Walls are
HEATH
HOLLOW TILE
&
The Roof is
SMALL MISSION
ROOFING TILE

THE better homes of Los Angeles, with few exceptions, are today being *built for permanence.*

The residence of Mr. H. E. Knerr, illustrated here, is shown at two stages of its construction. The walls shut out heat and cold. The roof gives permanent protection . . . "beautiful forever".

Ernest Irving Freese, Architect.

"The Standard of Quality in Clay Products"

L·A·*Pressed* Brick Co

ENTIRE SIXTH FLOOR ..... FROST BLDG
Second and Broadway ..... TRinity 5761
LOS ANGELES

FACE BRICK · HOLLOW TILE · ROOFING TILE · TERRA COTTA, ETC.

158

OLD ROSE FACE BRICK

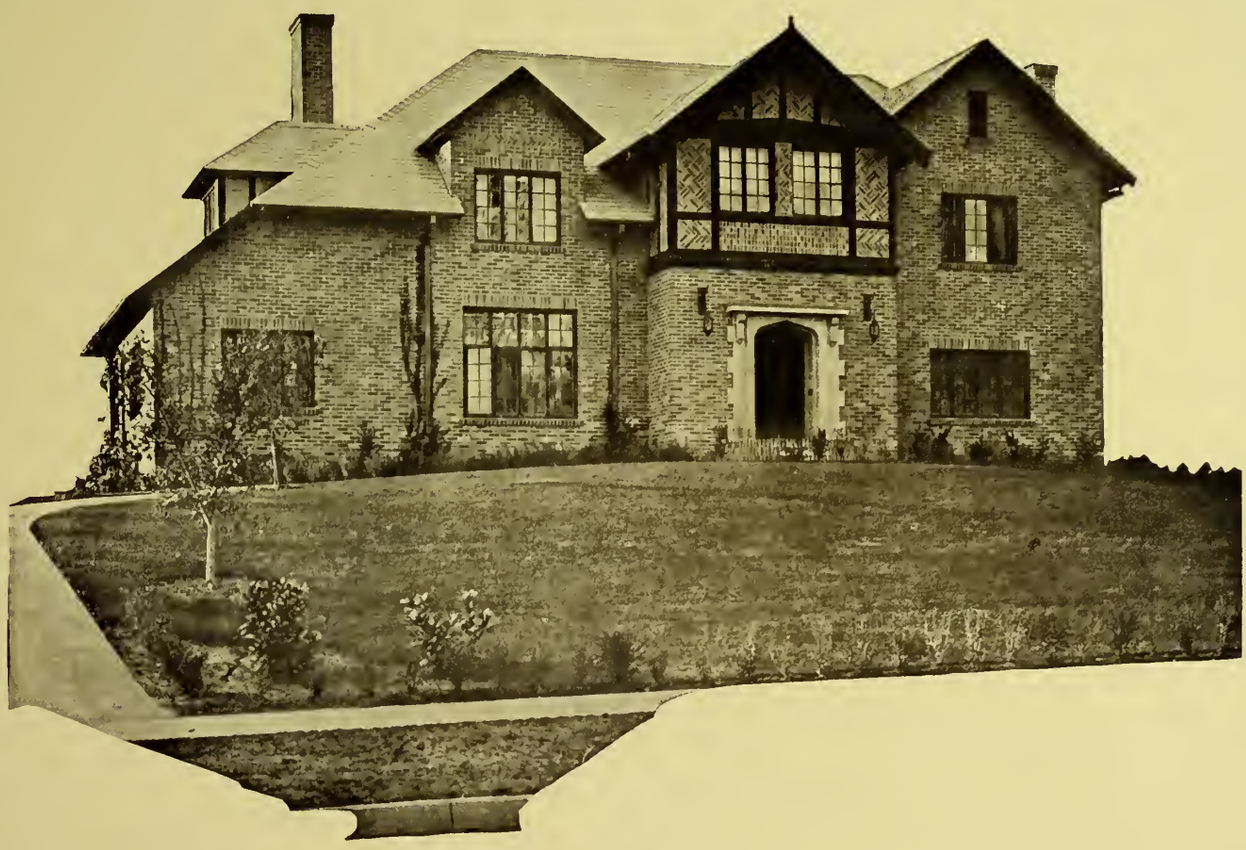

Mr. J. J. Blick
Pasadena
is the Architect

HERE is an impressive Oak Knoll home in Pasadena. Its walls of face brick insure a permanent beauty for the years to come.

The many kinds of Face Brick and Roofing Tile manufactured by this company make possible the perfect execution of any architectural design.

"The Standard of Quality in Clay Products"

L·A·Pressed Brick Co

ENTIRE SIXTH FLOOR..... FROST BLDG
Second and Broadway ..... TRinity 5761
LOS ANGELES

FACE BRICK · HOLLOW TILE · ROOFING TILE · TERRA COTTA, ETC.

159

THE CLIMAX OF BEAUTIFUL HOMES

Workable Heating Systems

The spacious luxuriousness of the homes on Page No. 46 would also disclose beautiful and livable interiors, if you could see them. As you step across the threshold, the beauty that delights the eye was made possible by the skillful touch of the interior decorator, but the healthful current of warm air circulating through the rooms is the result of energy exerted through the Martin Unit Furnaces, placed advantageously in the basement.

(Single)

The operating of inconspicuous buttons almost uncannily does your bidding; now turning the Units on, regulating to three adjustable heats, and then perhaps off, at the will and pleasure of the operator. Martin Units are installed in singles or batteries, as the occasion may demand. They should not all be installed in one battery in a large house, but placed at advantageous positions in relation to heat distribution.

Constructed as they are, it is impossible for any of the products of combustion Carbon Monoxide or Carbon Dioxide to enter the house. You have no need to fear their use. They may be controlled electrically, manually, or thermostatically.

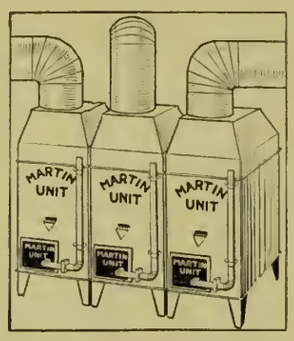

(Battery)

Phillips Gas Furnace

Phillips Gas Furnaces are designed to heat compactly built homes, where only one heating furnace is necessary, and like the Martin Units your home will be free from Carbon Monoxide and Carbon Dioxide but will be flooded with a plentiful supply of pure warm air. They also can be controlled electrically, manually, or thermostatically.

Where solid or liquid fuels are to be used, the celebrated Browne Fuel Furnace cannot be excelled. A handful of shavings, or kindling, will give quick results, while coal and wood will give a sure, lasting heat. To burn oil it is only necessary to install a good type of distillate burner.

Browne Fuel Furnace

Phillips Heating, Ventilating & Mfg. Company

JESSE A. MARTIN, Prop.

1710 W. Washington Street

BEacon 0499 BEacon 2346

A DISTINCTIVE LINOTILE FLOOR IN A MODERN BEVERLY HILLS HOME

SOFT
FLOOR
Specialists

Residence
Floor
Installations
Our Specialty

Van Fleet-Freear, Inc.

420 SOUTH SPRING STREET
LOS ANGELES, CALIF.
Telephone: VAndike 1578

Armstrong's Linotile
Armstrong's Corktile
Armstrong's Linoleum

CARPETS
AND
R U G S

Safety Brass and Aluminum Nosing for Stair Treads

LINOLEUM FLOORS PROPERLY INSTALLED GIVE LASTING SATISFACTION

B B Bell & Company

Lighting Fixtures

Fireplace Fittings

Lamps

Console-tables and Mirrors

Hope's Casements

2302 W. Seventh St.
Los Angeles

693 Sutter Street
San Francisco

JOHN S. KESHISHYAN

Rugs and Tapestries

2300 West Seventh Street
at
Westlake Park

Los Angeles

Home of William C. Hay, Los Angeles — *Charles H. Kyson, Architect*

Nevada Lime & Rock Co.

Manufacturers of

Lump Lime

Hydrated High Calcium and Dolomite Lime

Lime for Fertilizer

High Calcium Lime Rock and Dolomite Rock

Office and Warehouse
846 Commercial St., Los Angeles
Telephone FAber 0247

Kilns and Quarries
SLOAN, NEVADA

Buster Keaton, House, Los Angeles

Smale & Blaize, Designers
Chisholm, Fortine & Meikle, Architecture, Engineering and Construction

MARCHETTI'S

Designed By Smale And Blaize

We have pleased MARCHETTIS
May we help you in your building problems in case you contemplate erecting either a home or a commercial structure?

Built By

ARCHITECTURE
CHISHOLM FORTINE & MEIKLE
CONTRACTORS
BUILDERS & REALTORS
509 S WESTERN AVE. LOS ANGELES.

Western Tile & Marble Company

Show Room—386 South Raymond Avenue

Pasadena, California

TILE CONTRACTING

Importers of Tunis, Spanish, Mexican, Italian and French Tiles and Pottery
Also a Full Line of Domestic Tiles and Marble

THE CHEESEWRIGHT STUDIOS, Inc.
DECORATORS AND FURNISHERS
PASADENA CALIFORNIA

It is gratifying to know that we have retained the patronage of many of Pasadena's leading Architects throughout the past several years--because it tells us in more than words that our earnest efforts towards perfection in design and workmanship is appreciated.

WILKINSON-SCOTT CO.

Mfrs. & Importers of

Lighting Fixtures

176 East Union Street

Pasadena, Calif.

EST. 1888

BEacon 1054 BEacon 1559

ARENZ-WARREN CO., Inc.

Painting Contractors—Interior Decorators

Wholesale & Retail—Paints & Wall Paper

2121 West Pico Street

Los Angeles, Biltmore Hotel
Pacific Mutual Building
Pacific Finance Building
Los Angeles Railway Building
First Methodist Episcopal Church
Hollywood Hospital
Omar Hubbard Apartment Building (Long Beach)
Brock & Co. Building
Conaty Memorial School
Wilshire Country Club
J. W. Robinson Dry Goods Co. (New Building)
The May Co. (Department Store)
Security Trust & Savings Bank Bldg. (Long Beach)
Security Trust & Savings Bank Bldg. (Hollywood)
New Rosslyn Hotel Annex
Ojai Valley Hotel, Ojai, Calif.
Joe Toplitzky Building
Financial Center Building
Pershing Square Building
Pacific-Southwest Trust & Svgs. Bk. (Pasadena)
Gaylord Apartments
Cooper Arms, Long Beach
Broadway Department Store Annex
Jonathan Club
Cecil Hotel

Our Sign Department Is Fully Equipped to Handle
Sign Work of Every Description

Design

Color

Texture

These three add fifty per cent to the value of your home

IT IS SIMPLE

1. YOUR ARCHITECT
2. CALIFORNIA STUCCO (Properly Applied)
3. A GOOD PLASTERING CONTRACTOR

Make this result easy without expense to you

WE HAVE SUBJECT TO YOUR CALL—30 years plastering experience—One of the best color experts available; Complete specifications covering all classes of plastering and stucco work.

A GOOD TEST—Take note of the attractive homes illustrated in this book or select the most interesting homes in your own neighborhood. They are *California Stucco.*

California Stucco Products Co.

Los Angeles, California
1503 S. Alameda Street
Telephone HUmbolt 8840

San Francisco, California
340 Dore Street
Telephone Market 424

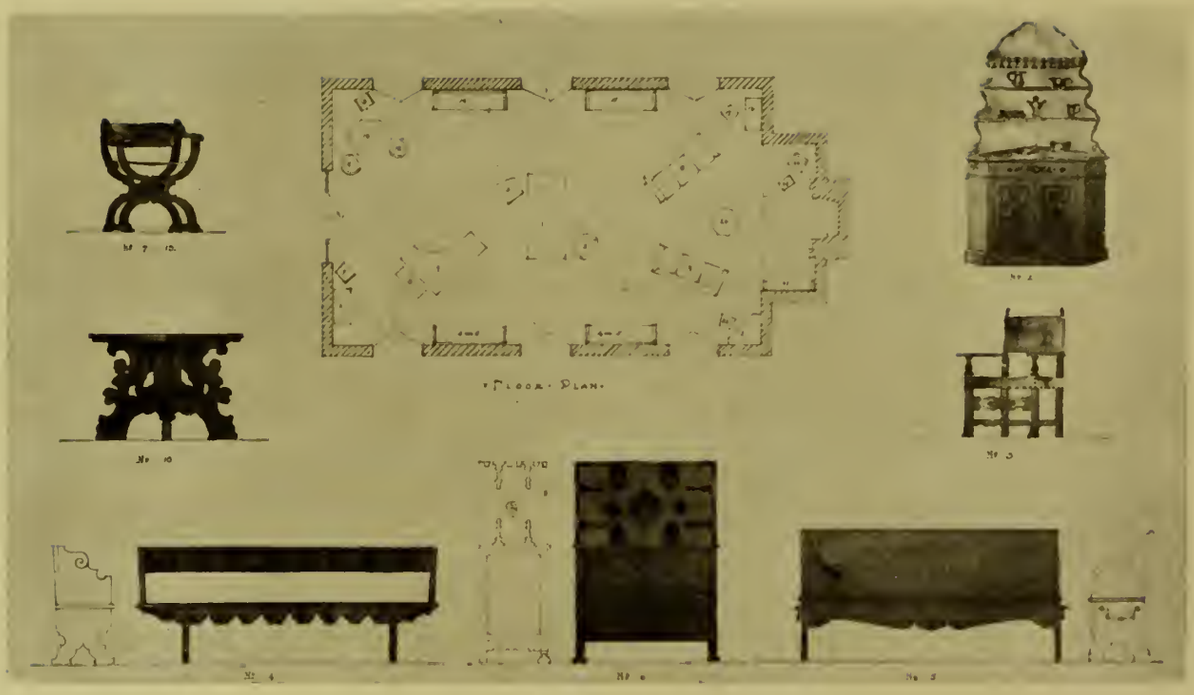

Main Lounge
Polo Club, Denver, Colorado

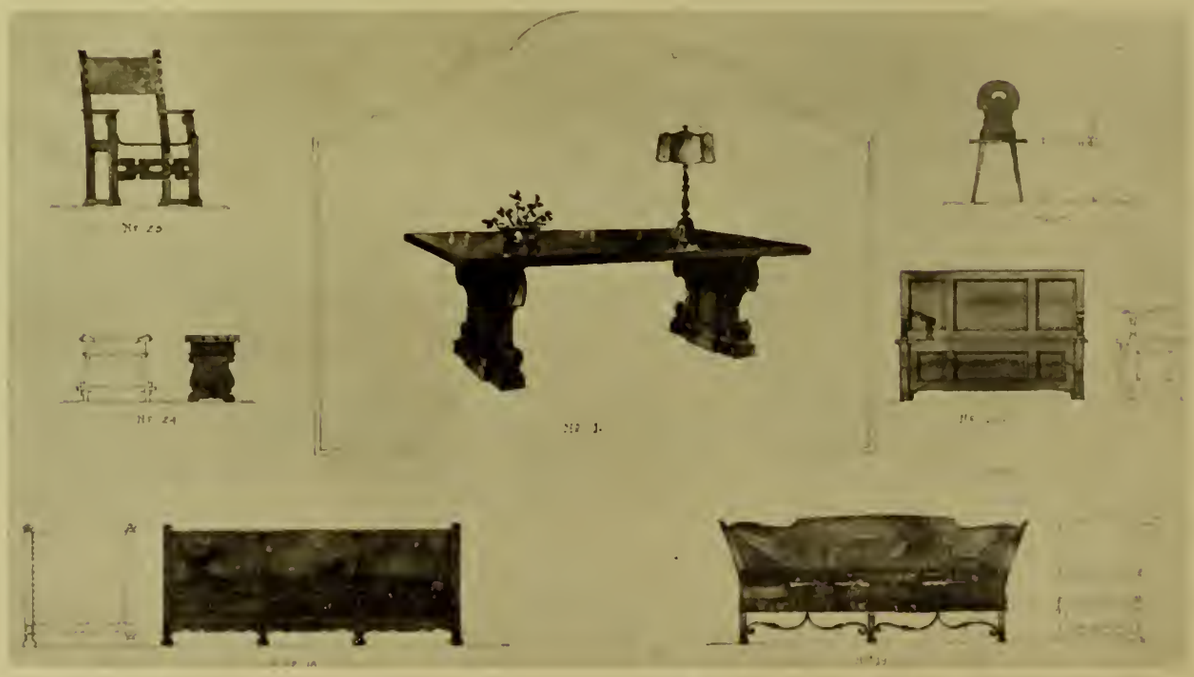

Furniture by Marshall Laird *William F. Fisher & Arthur A. Fisher, Architects*

A part of the furnishings for the Polo Club, Denver, Colorado
being furnished by

MARSHALL LAIRD
2861 West Seventh Street
LOS ANGELES

Garden view of the Jack Holt residence, Laurel Avenue, Hollywood, California, complete landscape development by the Department of Landscape Architecture

BEVERLY HILLS NURSERIES

WILSHIRE AND SANTA MONICA BOULEVARDS

777-11

WEST & CO.

Builders Hardware Supplies

45-47 South Raymond

Pasadena

Diato Flooring Co.

1709 NORTH SPRING STREET
LOS ANGELES

Composition Flooring

—*for*—

Fine Residences

STAIRCASES
RECEPTION HALLS
VESTIBULES
MANTELS

CA pitol 5388 / 5425

A view in our Galleries

John B. Holtzclaw Company

Decorations and Furnishings

3251 West Sixth Street
Near Vermont

DUnkirk 2410

Los Angeles, California

Importers and Dealers in

Distinctive Furniture

Fabrics

Floor Coverings

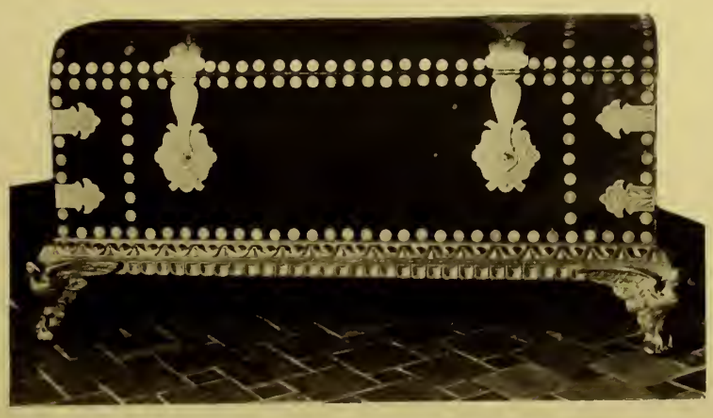

Fireplace Fittings

Objects of Art

Decorations

Mantels

Chauncey Chenoweth

Ornamental Iron Works

Pasadena, Calif.

Phone: Colorado 694

130 West Union Street

Walter Young, House, Pasadena — *Wallace Neff, Architect*

BLISS PAINT & PAPER COMPANY

109 N. FAIR OAKS AVE., PASADENA, CALIF.

Residence Phone: Fair Oaks 6112 — *Business Phone: Colorado 6770*

Photo Mott Studios

William C. Hay, House, Hollywood — *Charles H. Kyson, Architect*

W. J. Van Valkenburg, House, Hollywood — *Scott Quintin & Tom Kerr, Architects*

Two Unusually Attractive Hill-side Homes Built by

ROSCOE E. SHAPLAND

GENERAL CONTRACTOR

3565 S. Vermont Avenue, Los Angeles

Member Builders' Exchange — Telephone BEacon 7510

Many of the Finest Homes in Southern California

ARE HEATED WITH

OHRMUND BROTHERS

Unit System of Heating

Electrically Controlled

Efficiency, Economy and Satisfaction

COMBINED IN THIS SYSTEM

Designed and Built by Heating Experts

WE CARRY EVERYTHING IN THE GAS HEATING LINE

PASADENA GAS APPLIANCE CO., Inc.

OHRMUND BROTHERS

901 East Colorado St. *Fair Oaks 9393*

See How the Dovetail Key of Bishopric Base Locks Cement to the Wall

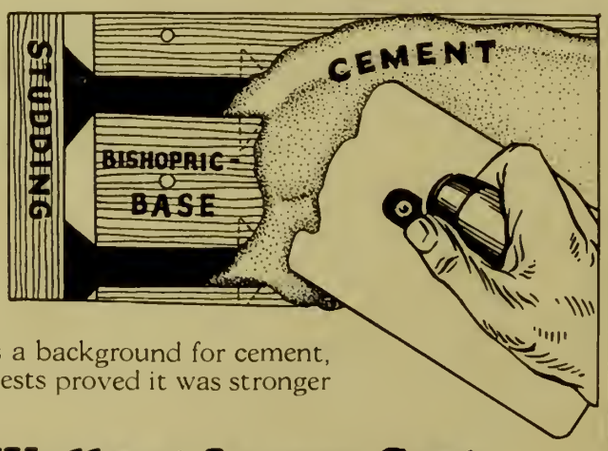

FOR 18 years, architects and builders back East have used Bishopric Base as a background for cement, plaster or stucco—because tests proved it was stronger than 1" sheathing!

Stronger Walls at Lower Cost

Now Bishopric Base is manufactured in Los Angeles—with satisfaction and service assured by a large factory. Stocked by building material and lumber dealers. Priced no higher than other bases not a fraction so strong. Send for *free sample* and booklet. Bishopric Mfg. Co. of California—604-626 East 62nd Street, Los Angeles, California. Telephone AX ridge 0707.

Bishopric Base

SEE HOW IT LOCKS THE CEMENT

MacGRUER & SIMPSON

CONTRACTING PLASTERERS

(Plain and Ornamental)

WE SPECIALIZE IN ARTIFICIAL STONE OF ANY CHARACTER, TEXTURE, COLOR OR AGGREGATE
ALSO
ARTIFICIAL TRAVERTINE AND ARTIFICIAL MARBLE OR HIGH GRADE SCAGLIOLA
SEE OUR SPECIAL PLAS-TONE MARBLE FINISHES SIMULATING ANY COLOR OF MARBLE

LOS ANGELES
SHOW ROOM AND OFFICE
1438 EAST 18TH STREET
TELEPHONE HUMBOLT 7642

SAN FRANCISCO
SHOW ROOM AND OFFICE
266 TEHAMA STREET
TELEPHONE GARFIELD 512

ARTHUR HARRIS

—Dealer and Contractor in Slate and Clay Tile Roofing—

A Few Representative Jobs

Administration Building—Carthay Center —Curlett & Beelman, Architects—Cordova Tile.

St. John's Church—Adams and Figueroa Sts., Los Angeles—Pierpont & Walter S. Davis, Architects—Granada Tile.

Biltmore Theatre—5th and Grand, Los Angeles—Schultze & Weaver, Architects—Cordova Tile.

Automobile Club—Adams and Figueroa Sts., Los Angeles—Hunt & Burns, Architects Los Angeles Pressed Brick Co.—Large Mission Tile.

3659 COUNCIL STREET · *DUnkirk 3151* · LOS ANGELES

GEO. S. HUNT

Hand Made Furniture
Antique Reproductions
Fine Doors

Phone: Colorado 3516
PASADENA

White Construction Co.

GENERAL CONTRACTORS

on

E. T. Williams Residence
Shown on Pages 70-71

And many other
Representative Jobs

Telephone
560-064

634 WESTERN AVENUE
Los Angeles, Calif.

Bank References

BURT E. DEQUINE

PLASTERING CONTRACTOR

Metal Furring
Lathing
Plain and Ornamental Plastering

1316 Paloma Street · Los Angeles · California
Telephone TUcker 5684

Standard Oil Building, Los Angeles *George W. Kelham, Architect*

William C. Hay, House, Los Angeles

Photo Mott Studios
Charles H. Kyson, Architect

Residence of H. H. Braly, 165 Muirfield Road Los Angeles

Equipped with Schroeder Flush Valves

Johnson, Kaufmann & Coate Architects

Better Homes

Are Equipped with *Schroeder Direct Flush Valves*

These all-brass flush valves provide the last word in toilet flushing. Neat in appearance, they lend dignity and beauty to bath-room fixtures.

Hundreds of Home Owners throughout the West are profiting from the economy and dependability of Schroeder Direct Flush Valves. Ask any "Schroeder" Owner.

SCHROEDER FLUSH VALVE CO.

Main Office and Works:

1300-02 N. Main Street Los Angeles, California

San Francisco Branch: 16 Steuart Street

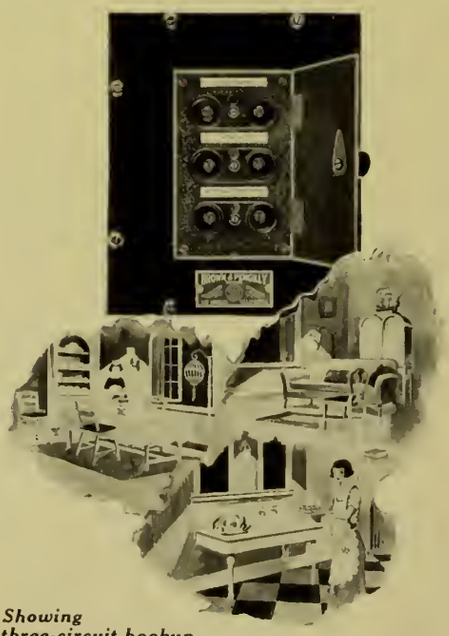

Showing three-circuit hookup for double pole fusing or six-circuit, single pole fusing.

Best for Homes

Duplex Dead Front Panels (New Style)

SAFE, even from inquisitive children, because they are absolutely dead front. SUITABLE because they are small and compact. ECONOMICAL because they can be hooked up in odd circuits as well as even. BEAUTIFUL because they are finished in Crystalac.

Brown & Pendilly, Inc.

Electrical Manufacturer's Engineers.

2114 East 9th St. Los Angeles, California.

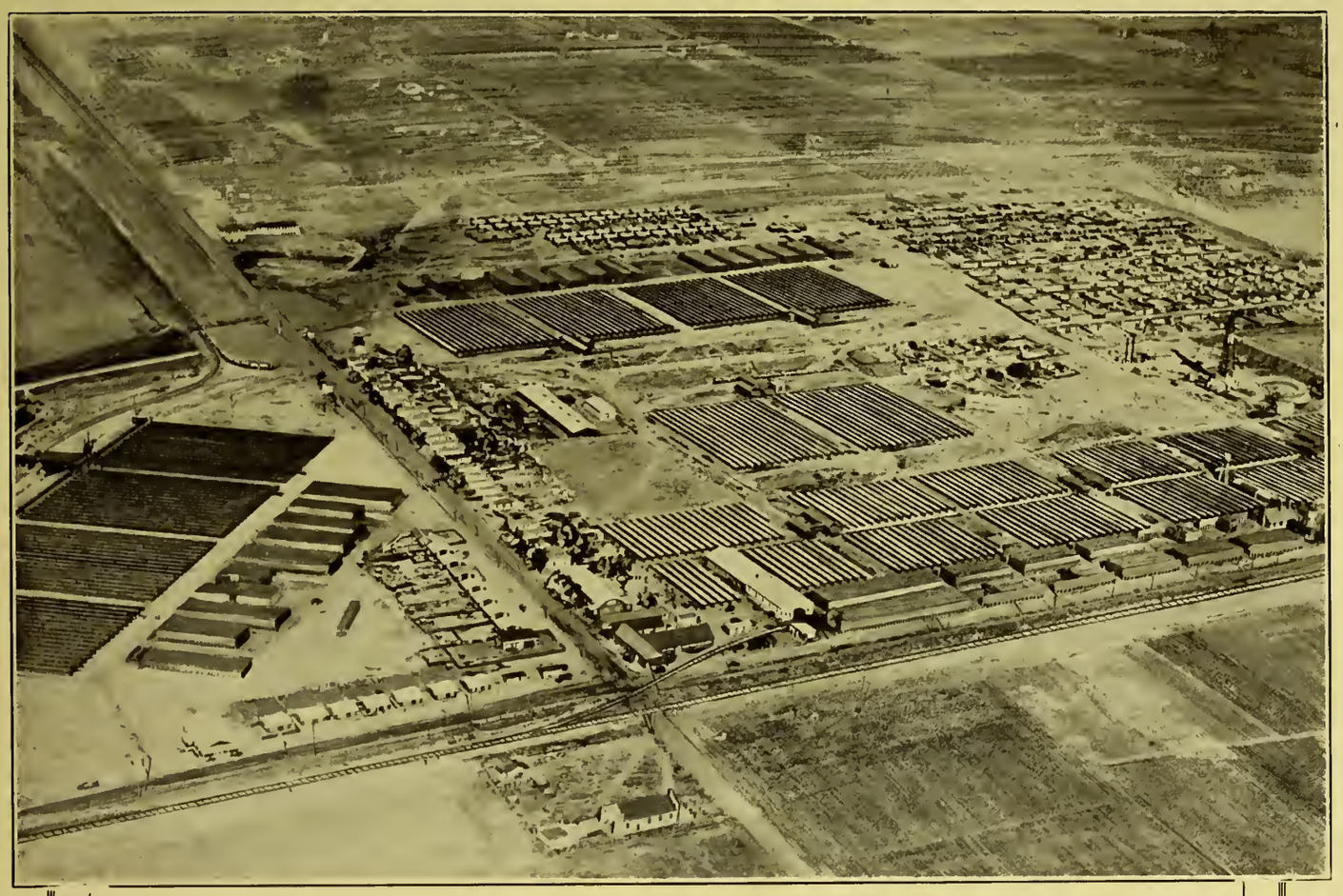

THE LARGEST COMMON BRICK PLANT IN THE WORLD.

SIMONS BRICK CO.'S PLANT NO. 3, SIMONS, CALIF.

A Complete Town in Itself.

Comprises 321 acres, Church, School, International Money Order Post Office, Railroad Station, (Main Line A. T. & S. F.), General Store, Theater, Recreation Grounds, Public Baths and Other Features--350 Residences Housing 2,000 People, 50 Delivery Trucks and 600 Men Employed—Monthly Payroll, $75,000.00

DAILY CAPACITY, 600,000 BRICKS.

SIMONS BRICK COMPANY

BRICK ROOFING TILE HOLLOW TILE

LOS ANGELES

MAin 0126 125 West Third St.

William E. McCaslin, House, Los Angeles — *Otto Lefevre, General Contractor*

"EXPRESS THE INDIVIDUALITY OF YOUR HOME BY THE ENTRANCE"

American Door Company

Manufacturers and Dealers

Sash - Doors - Millwork - "American Line" Built-in-Fixtures
Mirrors - Plate and Art Glass

HUmbolt 0317 — 4322 Moneta Avenue

Who is backing Pacific Clay Products?

Officials and Directorate

WILLIAM LACY, *President*
N. W. STOWELL, *Vice-President*
ROBERT LINTON, *Gen. Manager*
W. R. FAWCETT, *Secy.-Treasurer*
WM. T. BISHOP
JOHN D. FREDERICKS
PAUL G. HOFFMAN

YOU judge an organization's ability to serve you by the calibre of its officials ..... Consider then, that the directorate of this company includes recognized leaders in the Los Angeles business world ..... who have pledged themselves to maintain truly exceptional quality and intelligent and unflagging service!

Pacific Clay Products

SUITE 650, CHAMBER OF COMMERCE BLDG.

PACIFIC

1151 SOUTH BROADWAY
LOS ANGELES
Telephone TRinity 3621

FACE BRICK • SEWER PIPE • FLUE LINING • ELECTRIC CONDUIT • DRAIN TILE • STONE WARE

Santa Monica Brick Co.'s "Colonials" *Building, Corner Gower and San Carlos Sts., Hollywood*

Santa Monica Brick Co.

MAT BRICK COMMON BRICK BUFF BRICK

23rd Street and Michigan Avenue, Santa Monica, Calif.

Telephone: Santa Monica 2-3416

— for discriminating home owners —

RITTER OAK FLOORS

APPALACHIAN MOUNTAIN GROWN

L. H. Roseberry, House
I. F. Leicht, Architect

ASSOCIATED FIRST NATIONAL PICTURES, INC.
918 S. OLIVE ST., LOS ANGELES, CAL.
PHONE: METROPOLITAN 4470

December 8, 1924.

Mr. G. W. Gerhart,
Hardwood Floor Department,
Hammond Lumber Company,
Los Angeles, Calif.

My dear Mr. Gerhart:

I am pleased to advise you that the Ritter Hardwood Floors placed in my home at 1966 North Edgemont Street are most satisfactory in every manner, and as a whole is one of the finest jobs of laying hardwood floors which I have had the pleasure of seeing in a private residence. The material is flawless and the workmanship perfect, and I am more than satisfied I made no mistake in giving you this work.

Very truly yours,

Jos Shirboll

SECURITY TRUST & SAVINGS BANK
LOS ANGELES

TRUST DEPARTMENT

January 6, 1925.

Hammond Lumber Company,
Los Angeles, California.

Gentlemen:

I have just been inspecting the hardwood flooring job which we installed in my new residence in Loughlin Park, Hollywood, and it only fair to congratulate you upon the excellent material and workmanship which you have furnished. Your Ritter brand flooring is of very fine quality and makes an admirable showing in my residence. The prompt, courteous and complete service which you have furnished in this work has been a source of much gratification to me. May I thank you for it?

Yours very truly

B H Roseberry

LSH:H

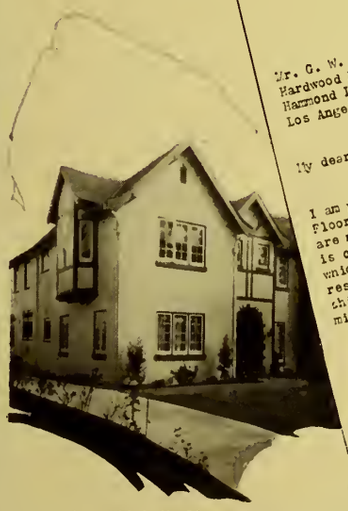

Jos. Shirboll, House
L. A. Phillips, Architect

— only floor for even texture and grain - sorted for color

A THING OF BEAUTY AND A JOY FOREVER ~

HAMMOND LUMBER COMPANY

Los Angeles ~

EXCLUSIVE DISTRIBUTORS

Display of RITTER *Parquetry Floors in Louis XIV Tea Room, Art Dep't. Barker Bros. 724 South Broadway, Los Angeles.*

DON'T PAY THE PENALTY OF OVERSIGHT

A. E. Cameron, House, Palos Verdes — *Kirkland Cutter, Architect*

REINFORCED GUNITE EXTERIOR

L. A. CEMENT-GUN CO.
MAin 2661

Parker-Judge Company

PAINTING CONTRACTORS
INTERIOR DECORATORS

"QUALITY WORK"
IS OUR SPECIALTY

Phone 581-107

RETAIL STORE
525 S. Western Avenue

1253-55-57 W. 6th Street
LOS ANGELES

"Since 1876"

THE MEYBERG COMPANY
DESIGNERS & MAKERS

LIGHTING FIXTURES
CONSOLE-TABLES
MIRRORS
ANDIRONS
LAMPS

631-35 SOUTH GRAND AVENUE
LOS ANGELES

All Else May Pass—

RUUD ENDURES

From the time the architect begins shaping his ideas into tangible form, until the house is completed, every thought tends toward a selection of fittings that will assure the owners of a lasting enjoyment of their home.

Do not wait until they have moved in to discover that a most important feature—their every day comfort—has been neglected.

Select the water heater for every house you plan with the same care and discretion you would exercise in the choice of far less important accessories.

Insure the owner against the possible annoyance of a refractory water heater by specifying RUUD.

A RUUD meets every requirement demanded of a water heater—simple in operation—requires no attention—lasts a life time.

Since the first one was manufactured, over thirty-eight years ago, the RUUD has been the standard by which all other makes of water heaters are judged.

Specify RUUD for your clients. It assures them of comfort and permanent hot water.

OTTO NEISSER

Ruud Distributor for Over 21 Years

745 South Broadway
Los Angeles

137 W. Colorado
Passadena

Tucker 1970—Vandike 3727

THIRTY-SEVEN years ago The Johnson Pneumatic System of Temperature Regulation was placed on the market. This Company is the pioneer and the pace-maker of the industry's progress as well. Johnson Service Company thermostats and diaphragm valves are provided with metal diaphragms, and offer a system of regulation that will not wear out, deteriorate with age or require repairs due to deterioration of material. For those advantageous reasons specify Johnson equipment for schools, residences, hospitals, banks, public buildings, canneries and all other industrial plants.

Johnson Service Company
MILWAUKEE

SAN FRANCISCO
Rialto Building

LOS ANGELES
Van Nuys Building

Dr. George Watson Cole, Garage
Pasadena, California
Myron Hunt, Architect
Escalona Tile in blended colors, irregularly laid with double eaves.

GLADDING, McBEAN & CO.

TERRA COTTA
TROPICO FAIENCE TILE
ROOFING TILE

San Francisco Office
660 Market Street

Other Offices at
Oakland, California
Portland, Oregon
Seattle, Washington

Los Angeles Office
Tropico Plant,
Glendale, California

Works at
Lincoln, California
Glendale, California
Auburn, Washington

The Sand Pit
The Stucco Mill

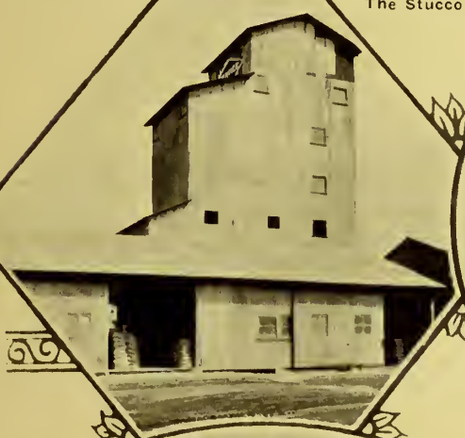

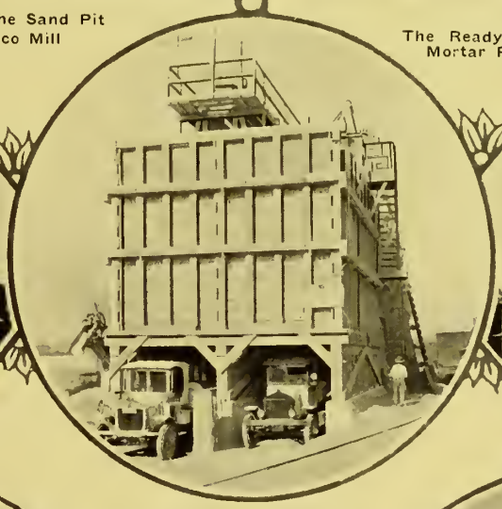

One of the Rock Distributing Bunkers

The Ready-Mixed Mortar Plant

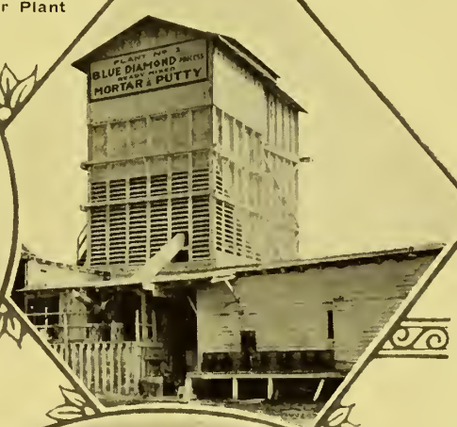

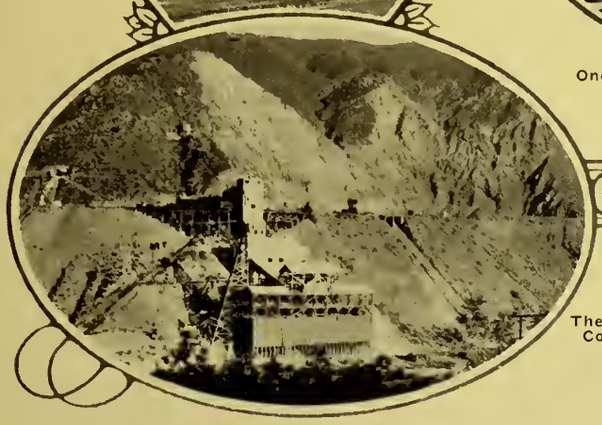

The Rock Quarry at Corona, California

The largest Plaster Mill in California

HOME FACTORIES—where the largest firm of its kind produces, manufactures and distributes over seventy different kinds of quality building materials.

Phone AXridge 9011

BLUE SERVICE DIAMOND COMPANY

1650 S. Alameda St.

Home of Benjamin R. Meyer, Beverly Hills

ITALIAN

Terra Cotta Co.

W. H. Robison, Proprietor

Manufacturers of

Genuine Italian Terra Cotta

VASES
STATUES
BENCHES
FOUNTAINS

Reproduction and New Designs

Phone CApitol 1057
1149 MISSION ROAD
LOS ANGELES

Wrought Iron Portals for the L. A. Gas & Electric Corporation Building, West 8th & Flower Streets.

This work is considered the finest of its kind and was executed by the

Weingartner Wrought Iron Studio

420 Bernardo St., Los Angeles, Calif.

ENGRAVINGS

in

"The Architectural Digest"

by

SOUTHERN ENGRAVING
& COLORTYPE CO.

111 WEST THIRD STREET
LOS ANGELES, CALIFORNIA

VA-5063

Lobby, Los Angeles Gas & Electric Building

Tile Dome, St. Vincent's Church

JOSEPH MUSTO SONS-KEENAN COMPANY

Established 1866

Los Angeles
OFFICE & SHOW ROOM
1064 S. Broadway
TRinity 6574

Los Angeles
MILL & WAREHOUSES
26th & Soto Sts.

IMPORTERS-FINISHERS
CONTRACTORS
FOR
Fine Marble & Tile Installations

San Francisco
OFFICE & MILL
535 N. Point St.
Franklin 6365

Oakland Office
1430 Webster St.
Oakland 2064

AEROPLANE VIEW OF LOS ANGELES PLANT

Interior G. Parker Toms, House

L. F. Robinson

Plastering Contractor

PLAIN
and
ORNAMENTAL

Phone STERLING 0111

1070 ATCHISON STREET
PASADENA, CALIF.

The Hazard of Fire

may often be avoided if the architect, contractor and owner take care that only experts are employed in the wiring of the building.

Electrical Installations

by us means highest quality of material, qualified workmen and prompt service.

W. E. LANGSTAFF

ELECTRICAL CONTRACTOR

On Benjamin R. Meyer, House,
Illustrated on Pages 4 to 9, inclusive.

PASADENA

1256 N. Fair Oaks Ave. Sterling 1897

Bly Stone Co.

NATURAL
TUFA STONE
GRANITE

Quarries

Bishop · California
Riverside · California

Bly Stone Co.

1985 East Sixteenth Street
Los Angeles · California

CARPENTER BROS., Inc.

General Contractors

BEVERLY HILLS

Phone: OXford 5501

109 CANON DRIVE

Los Angeles Lithograph Co., Inc.

207 North Pacific Boulevard, Huntington Park, California

DElaware 1147

Printers of THE ARCHITECTURAL DIGEST

THE ARCHITECTURAL DIGEST is published every three months and contains illustrations of the best architecture as practiced in California. Every style of Architecture can be found: English, French, Italian, Spanish, etc. Houses, large and small, floor plans, gardens, churches, theatres, schools, hotels, apartments, city and country clubs.

The four editions are Six Dollars

THE ARCHITECTURAL DIGEST
600 Metropolitan Building
LOS ANGELES

LEVINSON'S
THE BOOK